

Crossway, Jesmond, NE2 3QH



Offers Over £574,950

Ref: 4823

4 Bed Semi-Detached House for sale

EPC Rating:

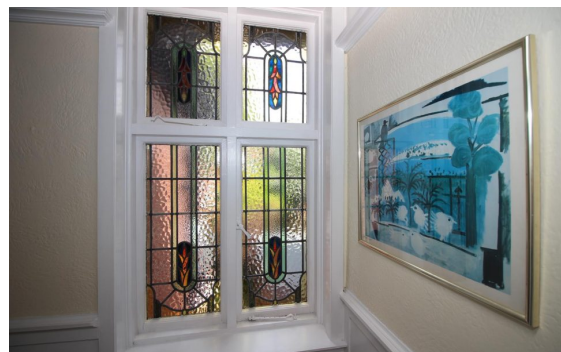
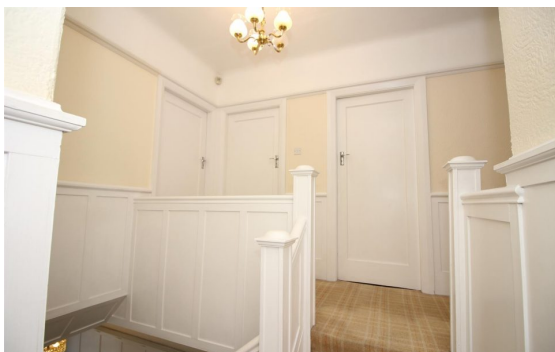

Property Information:

Welcome to the sales market this exceptional residence in the heart of Jesmond, Crossway, Newcastle Upon Tyne.

Over "1400 sqft" this substantial four-bedroom semi-detached family home epitomizes elegance and comfort with room to make it your own.

Nestled in a serene residential cul-de-sac with no through traffic, while being conveniently close to the vibrant Osborne Road. Indulge in the plethora of restaurants, bars, and cafes, or unwind in the nearby Jesmond Dene - a picturesque retreat for family outings.