

Mason Road, Wallsend, NE28 9ER



Offers Over £150,000

Ref: 5003

2 Bed Semi-Detached House for sale

EPC Rating:

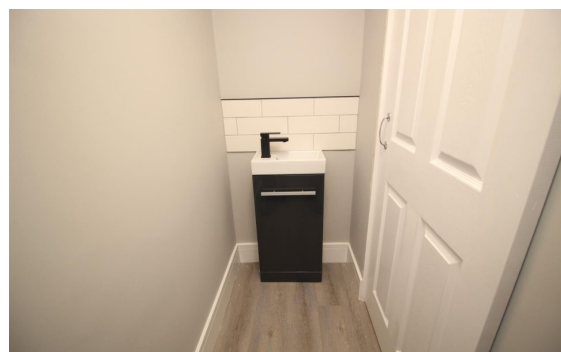
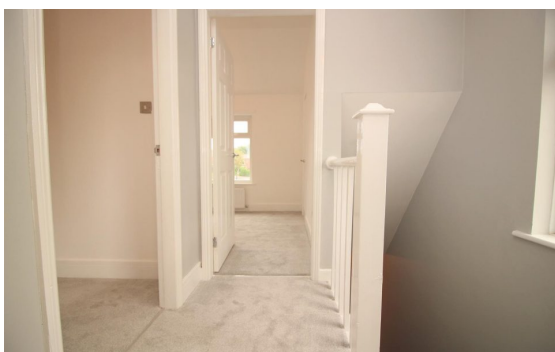
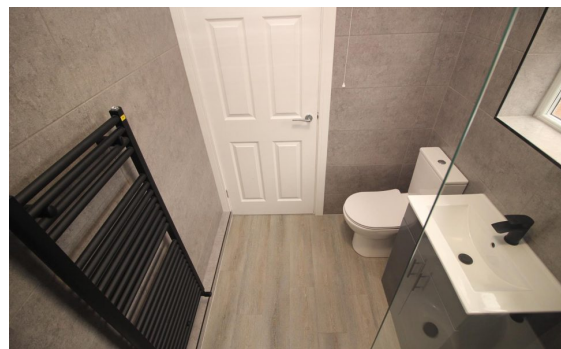

Property Information:

New to the market! A superbly presented, fully refurbished, two-bedroom semi-detached home located in a popular area of High Farm situated on Mason Road, Wallsend.

This generous plot holds a fantastic property, located a short distance away from local shops, supermarkets, popular pubs/restaurants and major bus routes North and South of the Coast Rd.