

Valley View, Jesmond, NE2 2JS



£0

Ref: 3844

3 Bed Flat for sale

EPC Rating:

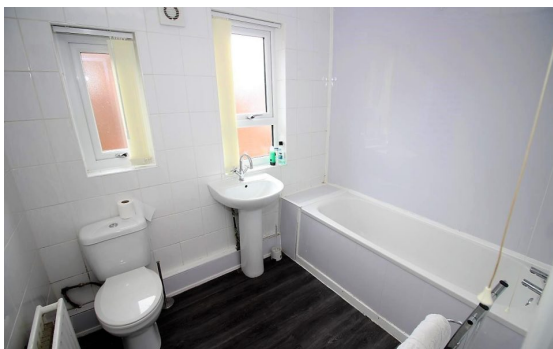

Property Information:

*** THREE BEDROOMS - £105PPW- AVAILABLE SEPTEMBER 2023 - GREAT LOCATION ***

Bowson are delighted to offer to the rental market this spacious three bed first floor flat in the popular area of Jesmond. Comprising three double bedrooms, good size modern kitchen, lounge with black leather sofas, bathroom, with shower over bath. The property is ideally located next to Jesmond Dene and a short distance from Osborne Road, providing great access to transport links to all areas of the City and local amenities. Offered fully furnished and within walking distance of the City Centre the property is a must view!